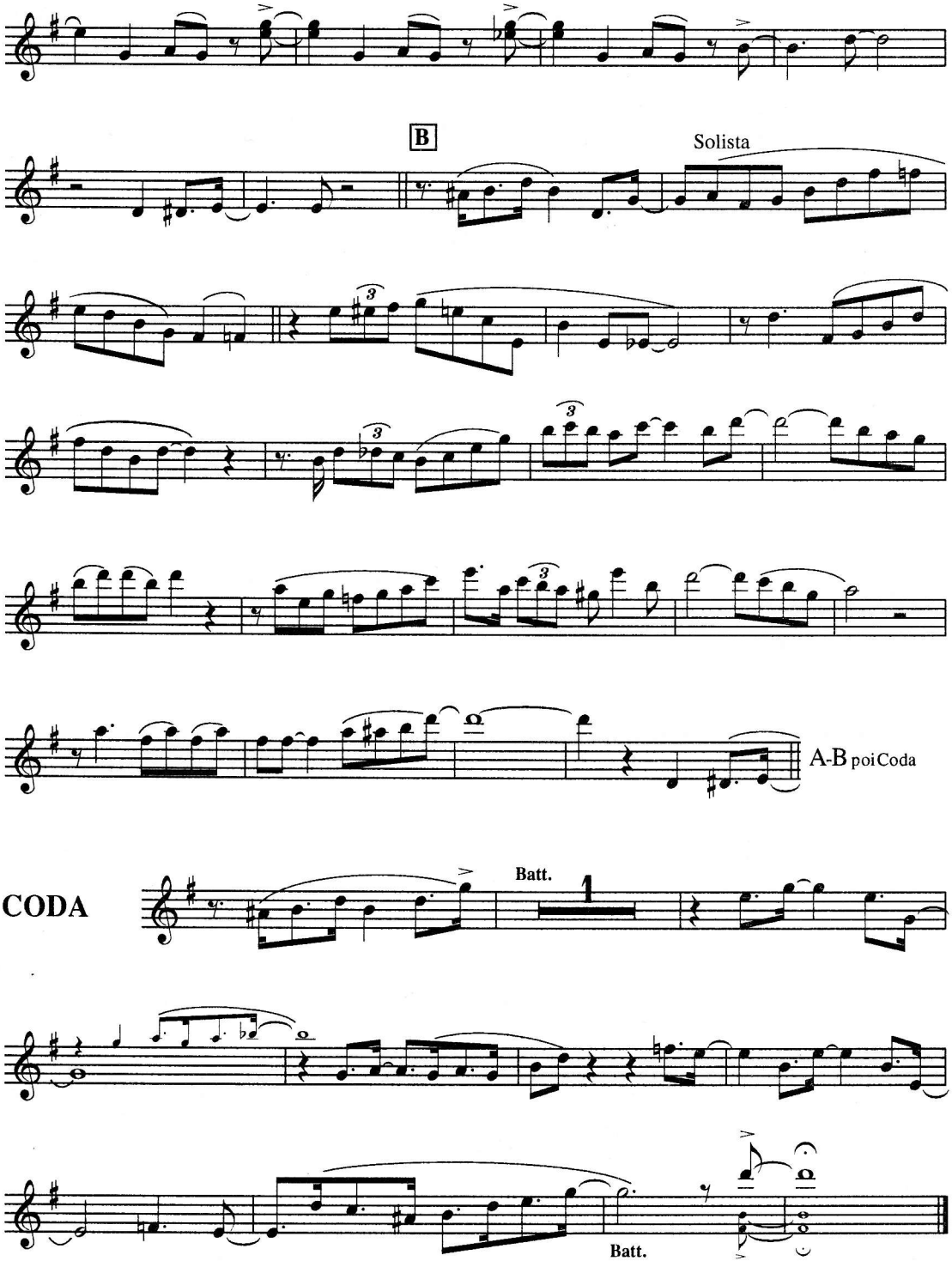
B
Solista
A-B poi Coda
CODA
Batt.
1
Batt.